

Quantity

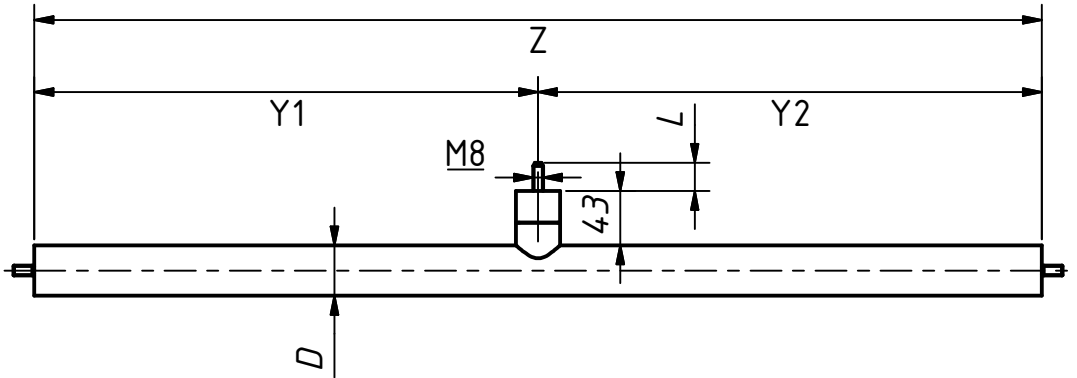

Quantity

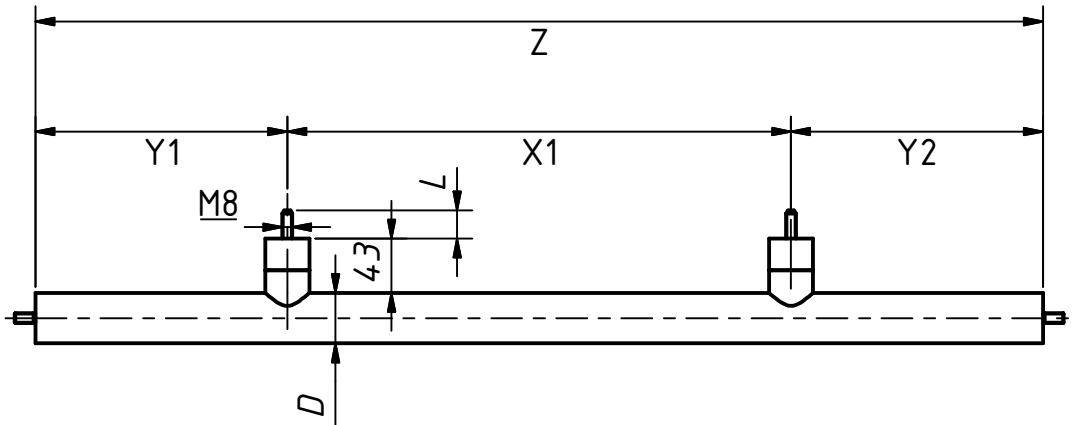

Quantity

D	L	material	mounting tool	cabin wall protection
<input type="checkbox"/> Ø30mm <input type="checkbox"/> Ø40mm	<input type="checkbox"/> 17.3mm <input type="checkbox"/> 22.5mm <input type="checkbox"/> .....	<input type="checkbox"/> 1.4301 grain 240 <input type="checkbox"/> 1.4301 grain 600 <input type="checkbox"/> .....	<input type="checkbox"/> Yes <input type="checkbox"/> No	<input type="checkbox"/> none <input type="checkbox"/> click-on rosette <input type="checkbox"/> plastic shim sleeve

strong S	strong C
<input type="checkbox"/> Yes <input type="checkbox"/> No	<input type="checkbox"/> Yes <input type="checkbox"/> No

All specifications are stated in mm

## Straight handrail with e-li snail fitting

Ordernumber:

Commission number:

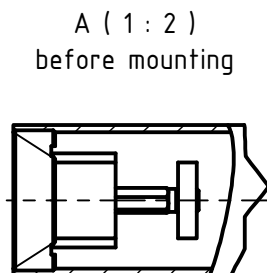
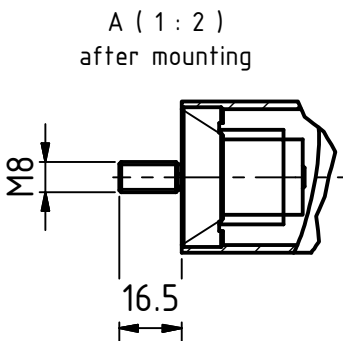

Authorised Distributor for UK & Ireland:  
**KAPOK 88**  
 phone: +44 1949 843020  
 e-mail: handrails@kapok88.com

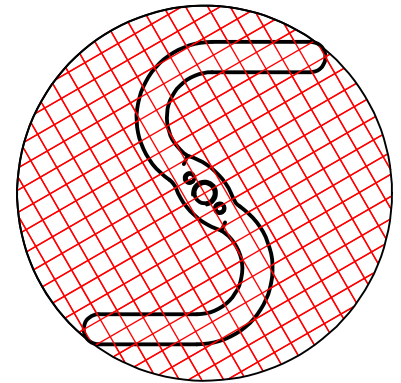
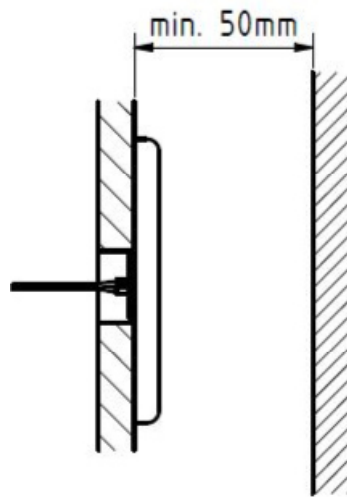
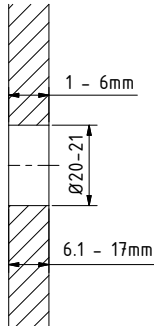
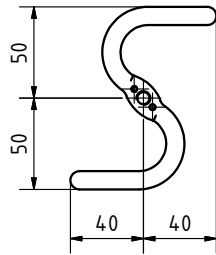

support area  
120 cm<sup>2</sup>

required space for mounting

designation	Strong Spine S-shaped design
application:	subsequent back-filling of the rear cabin wall
mounting:	inside of the cabin
required installers:	1 lift mechanic
wall thickness:	1-17mm
material:	zinc coated and blue chromated steel
required space inside elevator shaft:	min. 50mm
support area on the rear cabin wall:	120cm <sup>2</sup>
mounting tools:	Cone cut drill bit or step drill bit (Ø20mm) and Torx T10

application	
Strong Spine S-shaped design	
straight handrail	✓
curved handrail	✓
continuous handrail	✓
"wall-to-wall"	✓



www.beli-gmbh.de

Authorised Distributor for UK & Ireland:

**KAPOK 88**

phone: +44 1949 843020

e-mail: handrails@kapok88.com

technical data sheet

strong S

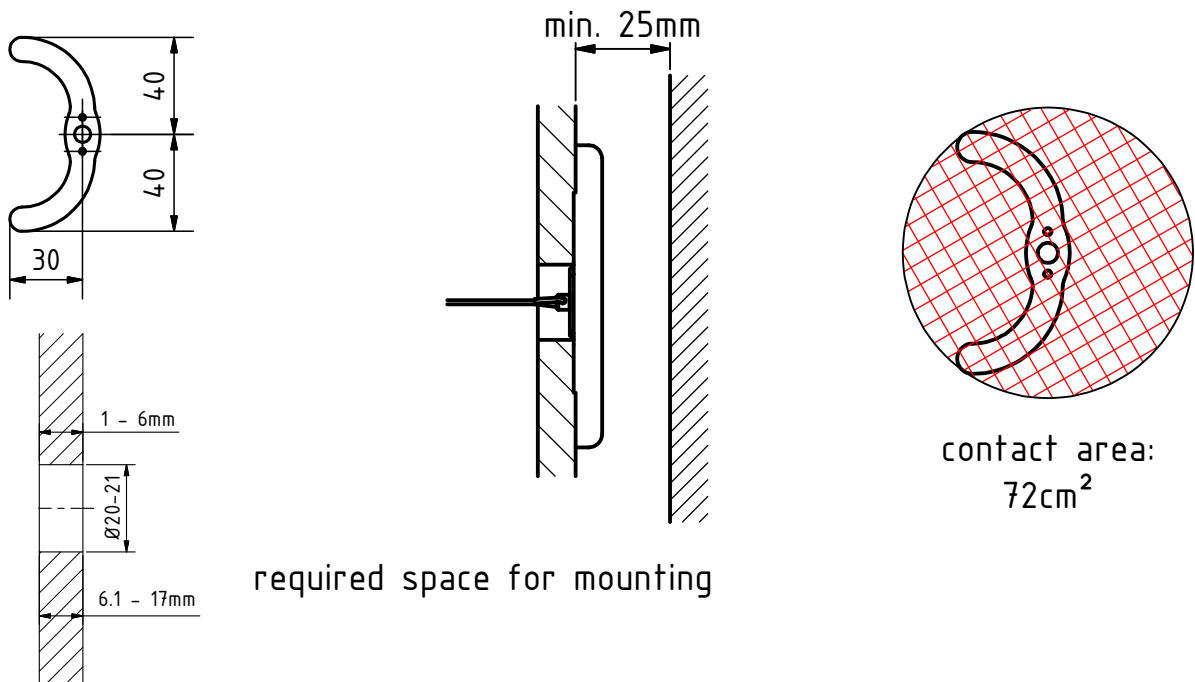

required space for mounting

designation	Strong Spine C-shaped design
application:	subsequent back-filling of the rear cabin wall
mounting:	inside of the cabin
required installers:	1 lift mechanic
wall thickness:	1-17mm
material:	zinc coated and blue chromated steel
required space inside elevator shaft:	min. 25mm
support area on the rear cabin wall:	72cm <sup>2</sup>
mounting tools:	Cone cut drill bit or step drill bit (Ø20mm) and Torx T10

application	
	Strong Spine C-shaped design
straight handrail	✓
curved handrail	✓
continuous handrail	✓
"wall-to-wall"	✓